



# Axlou Toth pour l'Innovation

Cours de Vacances  
d'Excellence Scientifique  
(POINT E-DAKAR)

Supports de Cours SVT

Niveau : Terminale S2  
Professeur : M. SARR

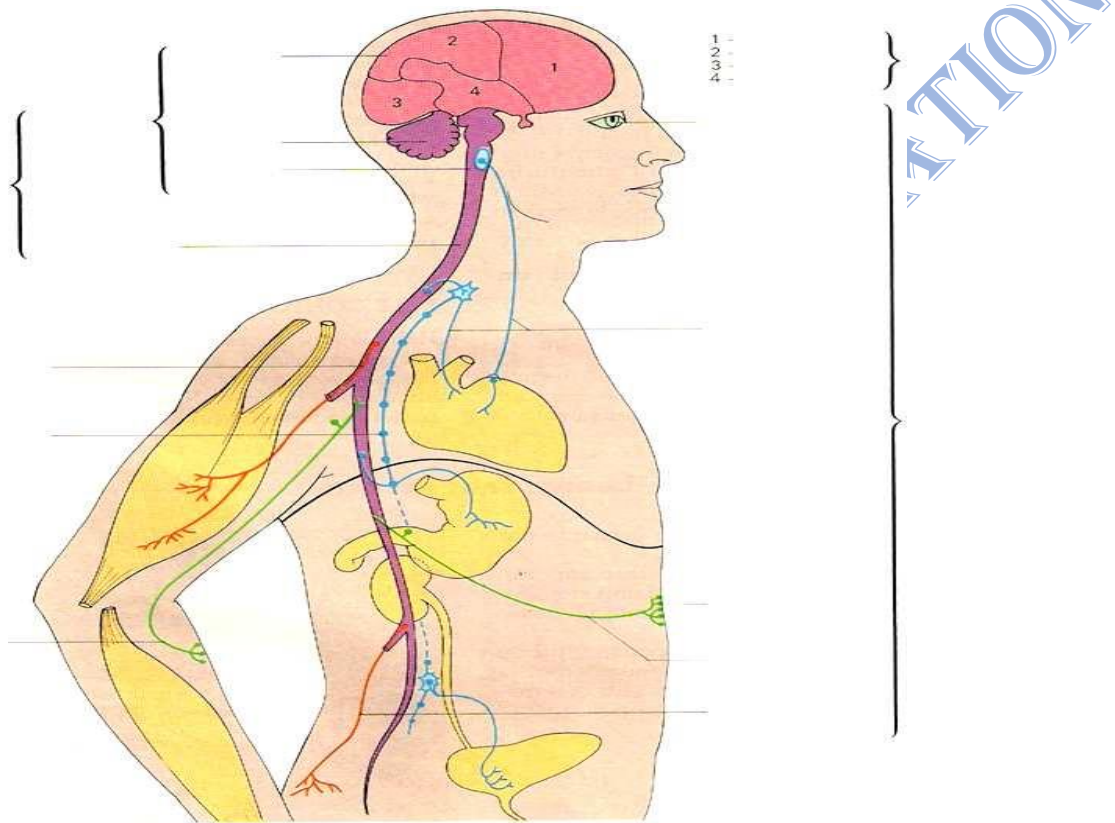
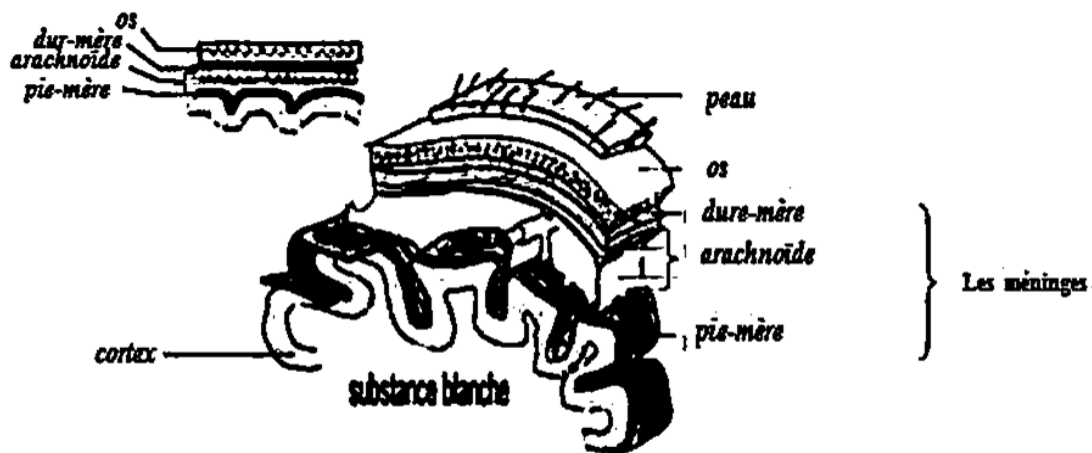
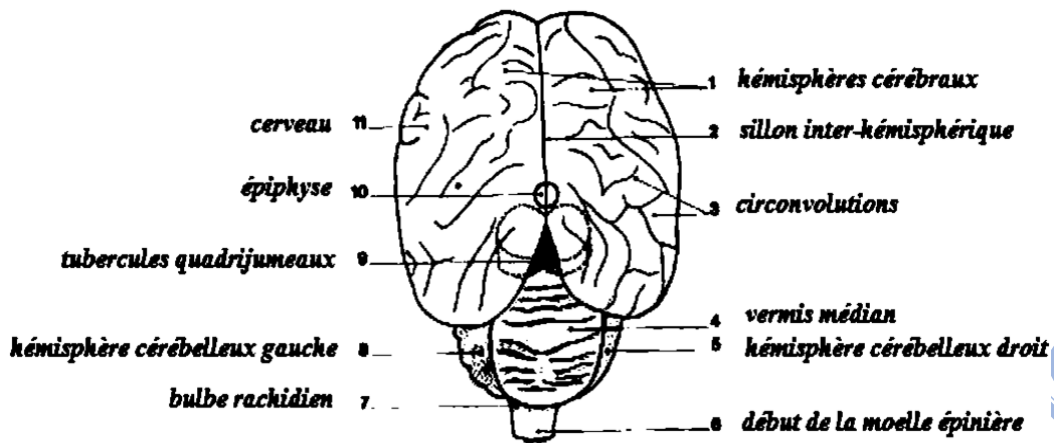

Fig1 : Organisation du système nerveux



Doc 1 : La protection de l'encéphale



Doc 2 : Face dorsale de l'encéphale de mouton

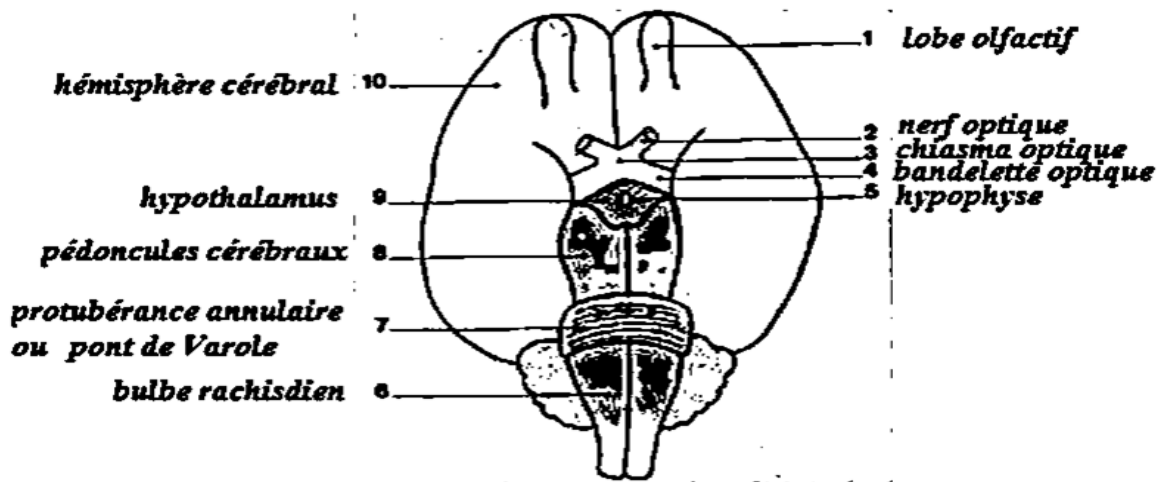

Doc. 3 : Face ventrale de l'encéphale de mouton

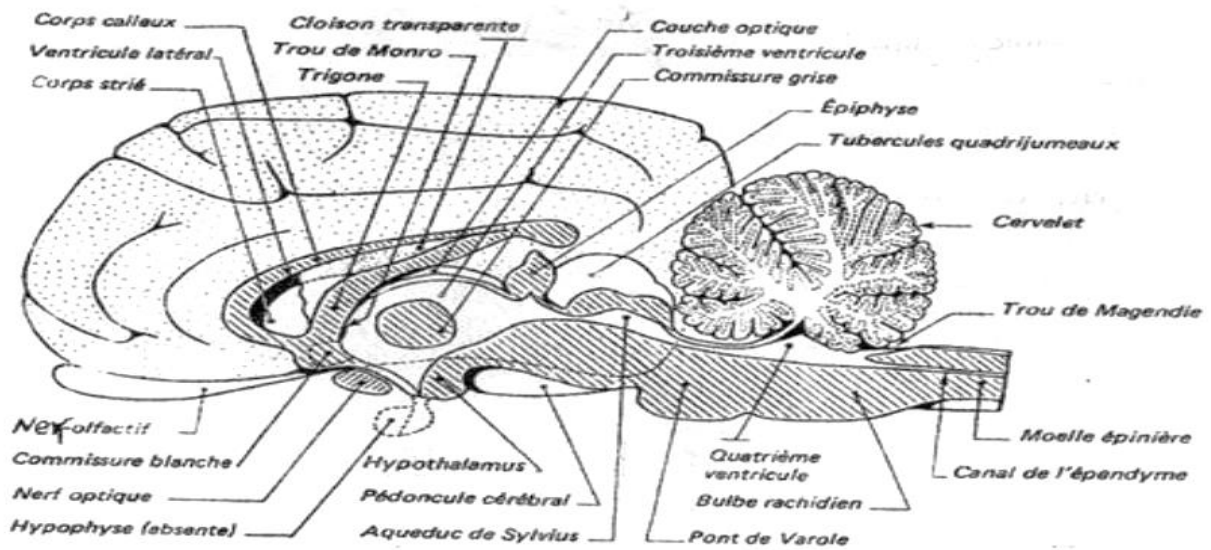

Doc.4 : Coupe longitudinale médiane de l'encéphale de mouton

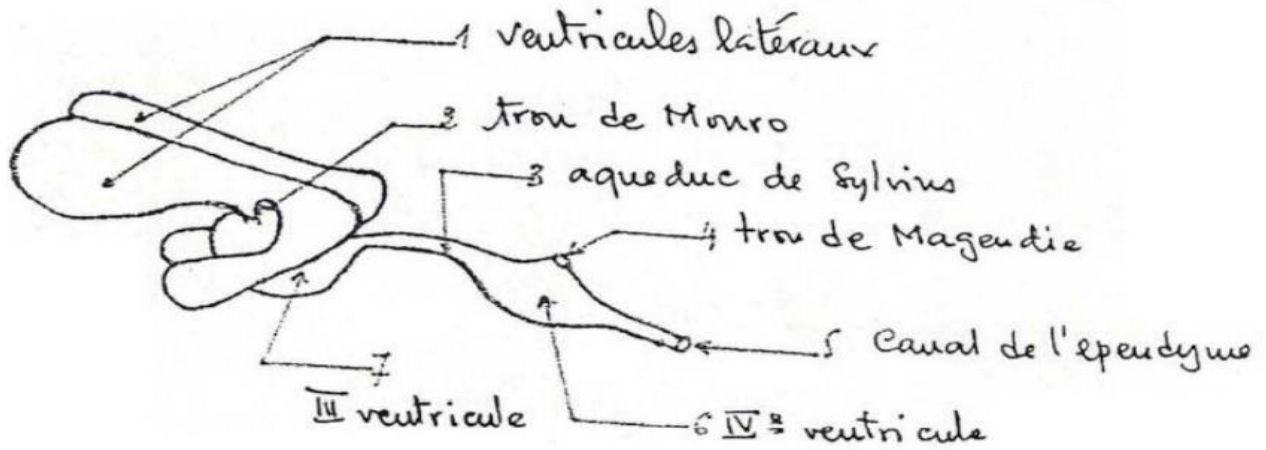

### Doc. 5 : les cavités encéphaliques

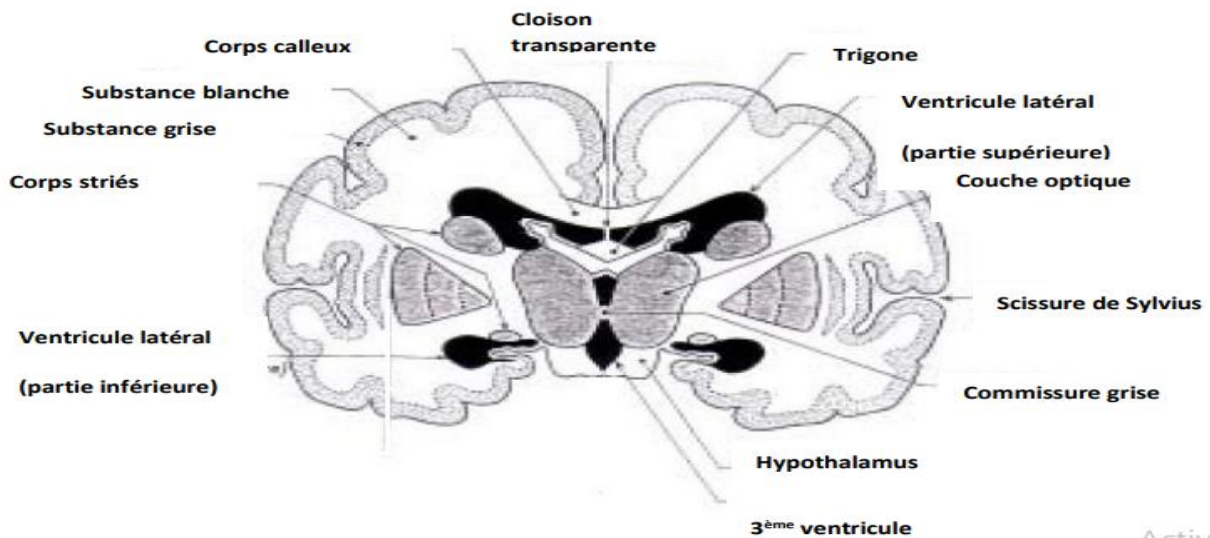

Doc. 6: Coupe transversale passant par le diencephale de l'encéphale

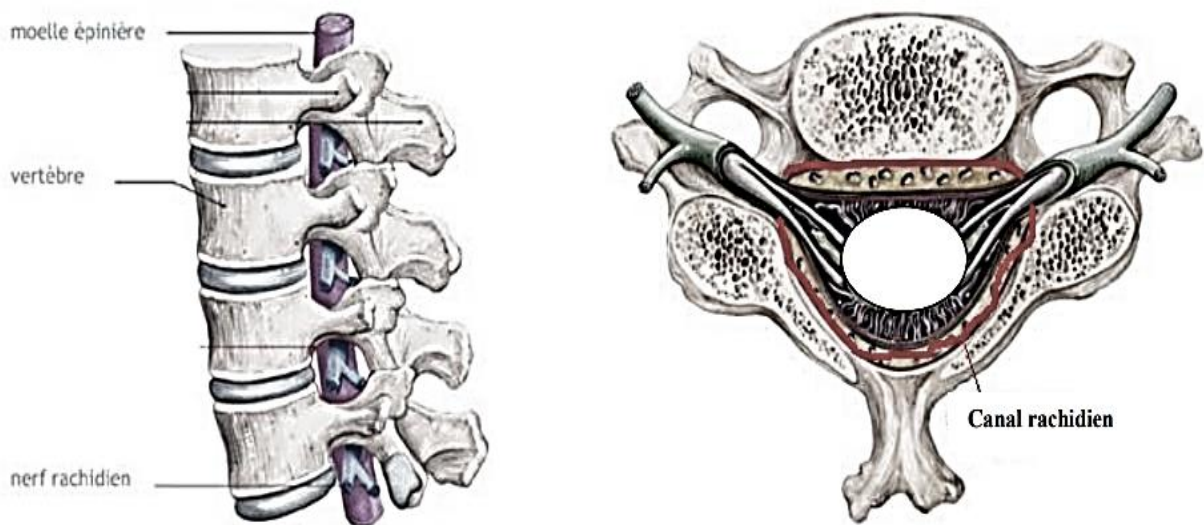

a Colonne vertébrale et canal rachidien

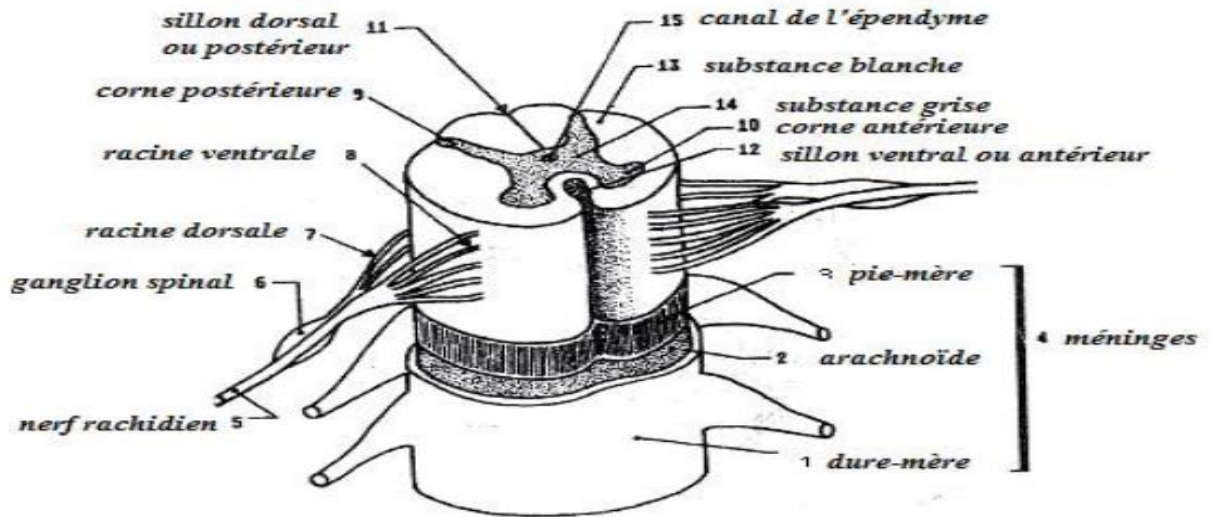

**b** Portion de moelle épinière et ses enveloppes

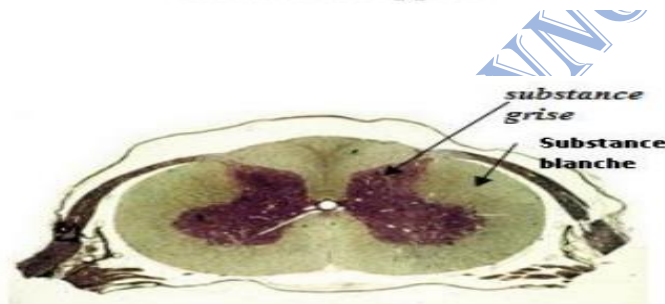

*c* : Coupe transversale de la Moelle épinière

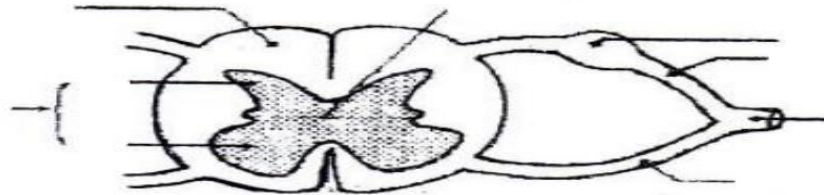

*d*. schéma d'interprétation de la coupe transversale de la moelle épinière

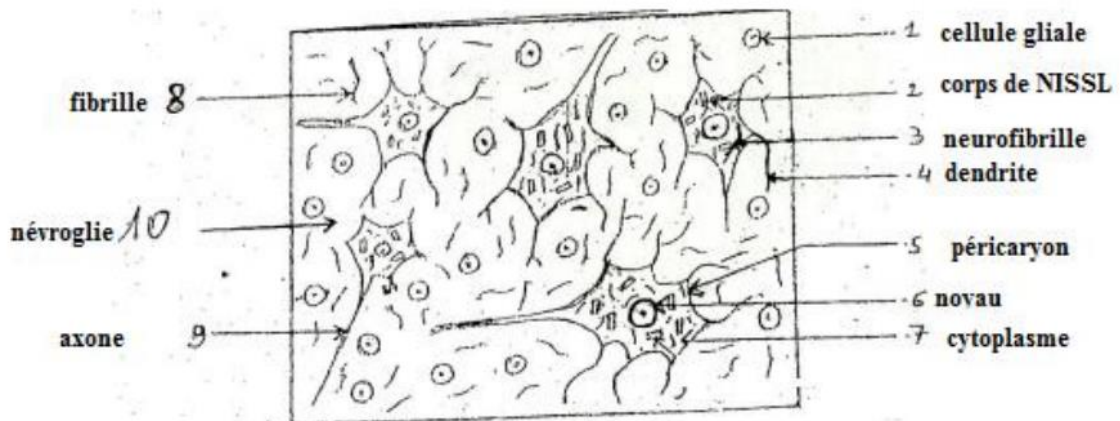

**Doc. 1** : Portion de la corne antérieure de la moelle épinière au microscope optique

Substance blanche

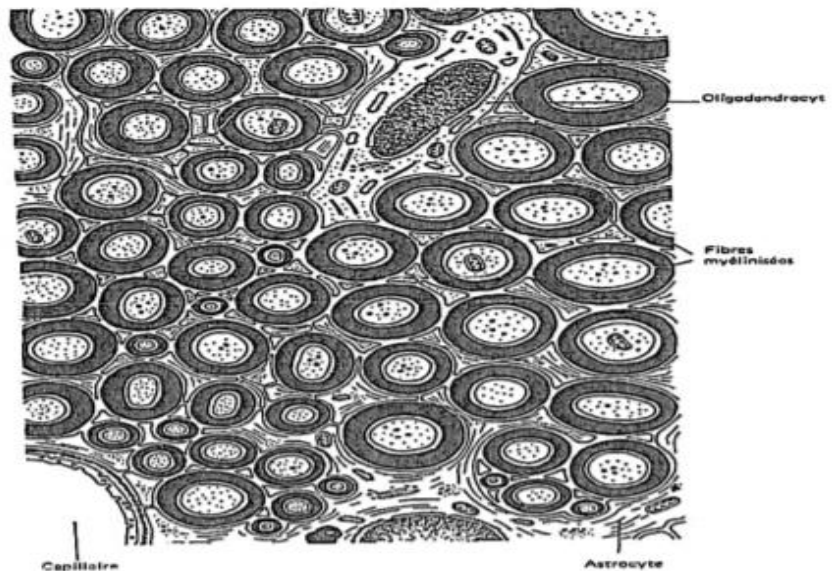

# Anatomie d'un nerf

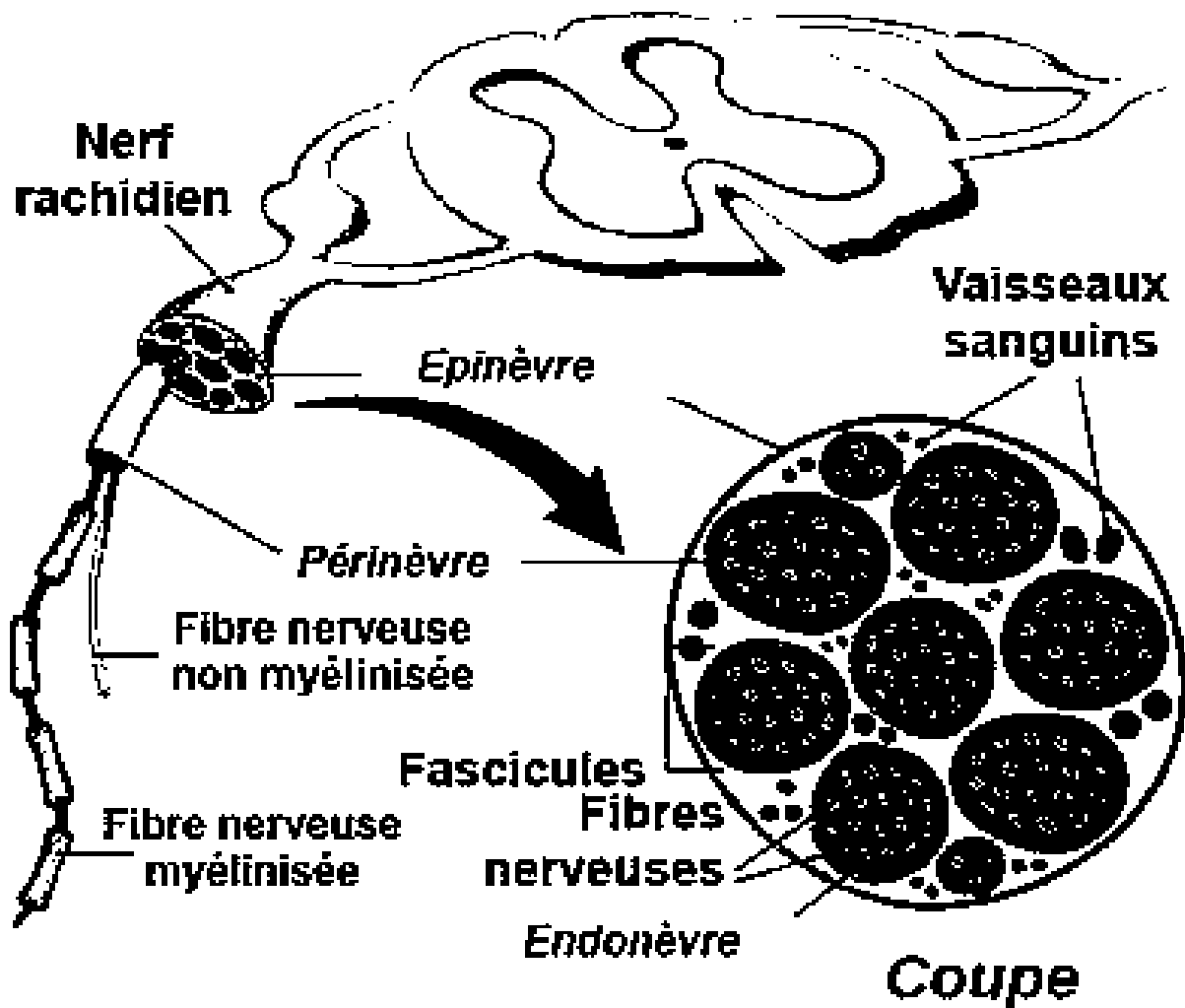

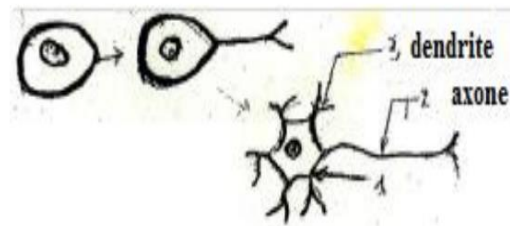
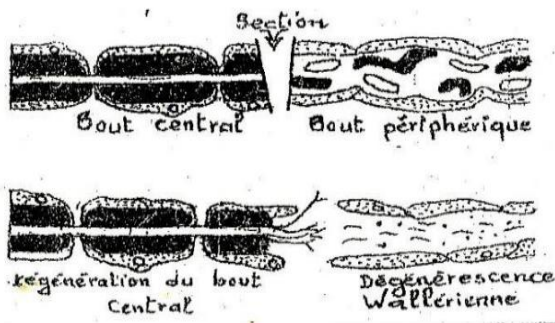
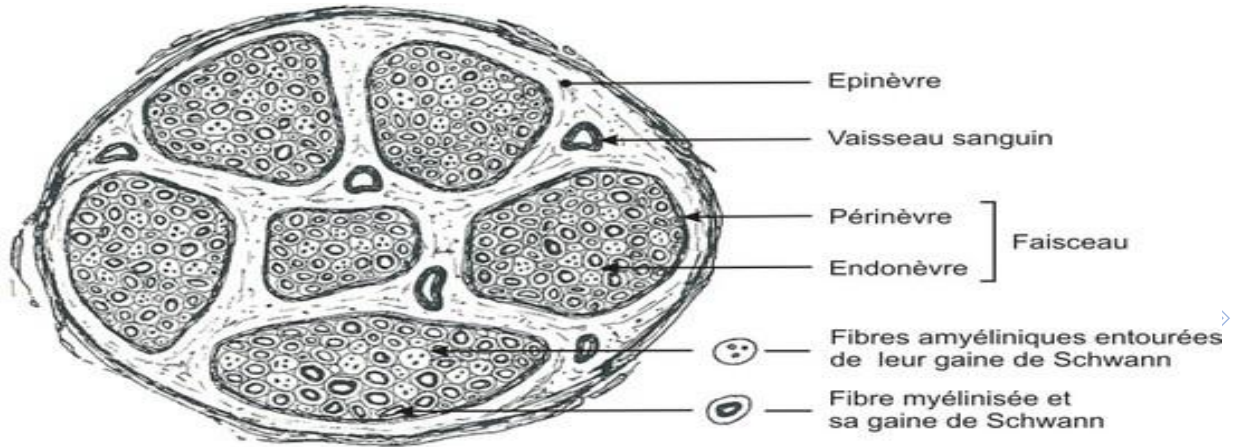

Doc. 4 : Expérience de WALLER

Doc. 5 : Culture de tissu embryonnaire

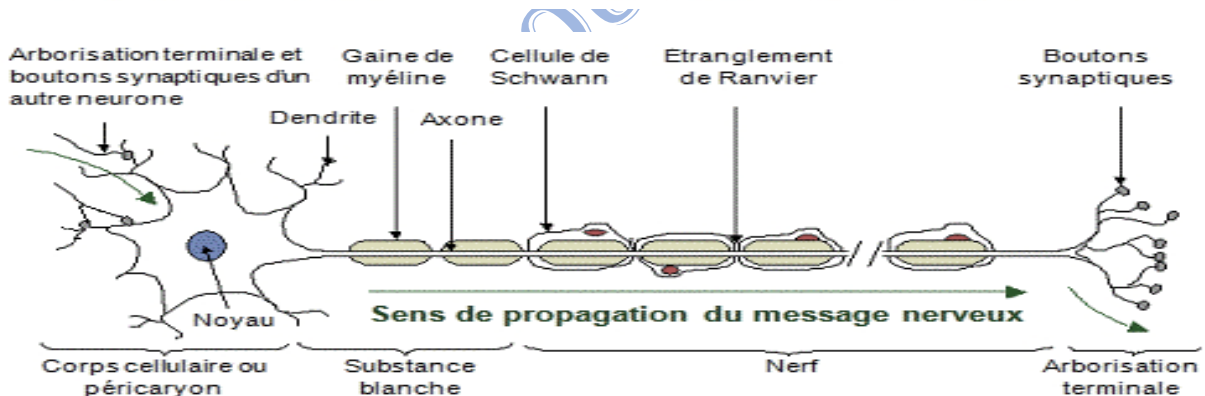

Silhouettes de neurones

